



October 15 - 17, 2025
Sheraton Four Seasons
Greensboro, NC

<https://www.commerce.nc.gov/jobs-training/workforce-professionals-tools-resources/ncworks-training-center/ncworks-partnership-conference>

Call for Proposals

Deadline for submission
is May 15, 2025





October 15 - 17, 2025
Sheraton Four Seasons
Greensboro, NC

<https://www.commerce.nc.gov/jobs-training/workforce-professionals-tools-resources/ncworks-training-center/ncworks-partnership-conference>



Governor's NCWorks Awards of Distinction

Now accepting nominations.
Deadline for submission is
5:00pm on May 15, 2025

This year's awards include the following categories:

Outstanding Adult
Outstanding Young Adult
Outstanding Teen
Outstanding Employer
Outstanding Economic Impact
Outstanding Innovative Partnership
Bill Ragland Award
Wayne Daves Award

Where can I find a wide variety of economic and demographic information about my region of interest all in one place?

LMI Tuesdays
May 6, 2025

Jamie Vaughn

Senior Analyst for Market Intelligence

NC Department of Commerce

Labor & Economic Analysis Division

Jeff Rosenthal

Manager, Occupational Analysis Team

NC Department of Commerce

Labor & Economic Analysis Division



Dashboards & Data Access Tools

Visualize and interact with North Carolina's economic and labor market statistics and trends.

Dashboards

Dashboards



Economic Overviews

- > **NC Today** – LEAD's monthly summary of North Carolina's labor and economic data and trends.
- > **Regional Labor Market Overviews** – Monthly summary of labor market data for each NC workforce development board region.
- > **Area Profiles** – Economic and demographic overviews by county, workforce board area, and prosperity zone. Includes monthly and annual data, updated monthly.



<https://analytics.nccommerce.com/Area-Profiles/>

AREA PROFILES

>> North Carolina

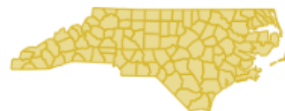

SELECT AREA TYPE

State

SELECT AREA

North Carolina



NC DEPARTMENT
of COMMERCE
LABOR & ECONOMIC
ANALYSIS

TOTAL JOBS	BIZ ESTABLISHMENTS	AVERAGE WEEKLY WAGE	MEDIAN HH INCOME
4,912,473	379,571	\$1,256	\$70,838
2024 Q2	2024 Q2	2024 Q2	2023
UNEMPLOYMENT RATE	EMPLOYED	UNEMPLOYED	LABOR FORCE
3.7%	5,105,044	195,211	5,300,255
March 2025	March 2025	March 2025	March 2025

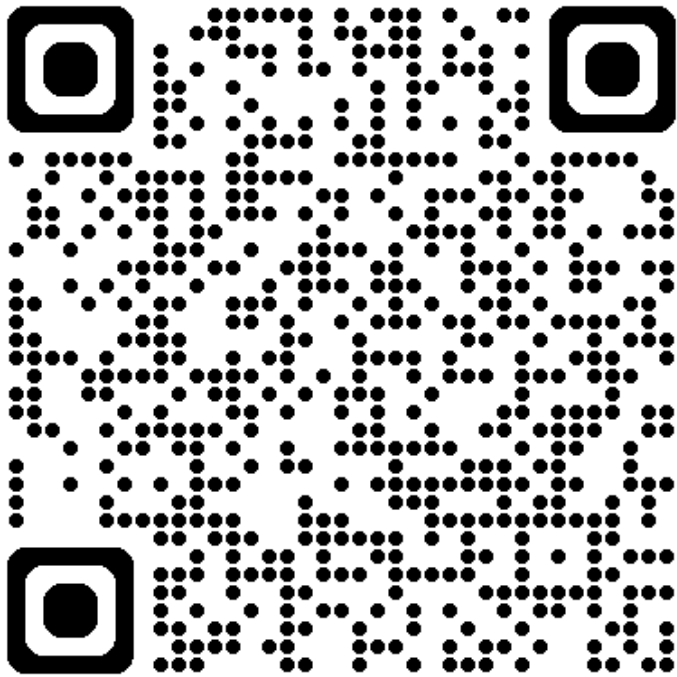

QR Code for URL

<https://analytics.nccommerce.com/Area-Profiles/>

AREA PROFILES

>> North Carolina

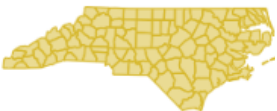

SELECT AREA TYPE

State

State

Prosperity Zones

Workforce Development Area (WDB)

County



NC DEPARTMENT
of COMMERCE
LABOR & ECONOMIC
ANALYSIS

TOTAL JOBS	BIZ ESTABLISHMENTS	AVERAGE WEEKLY WAGE	MEDIAN HH INCOME
4,912,473	379,571	\$1,256	\$70,838
2024 Q2	2024 Q2	2024 Q2	2023
UNEMPLOYMENT RATE	EMPLOYED	UNEMPLOYED	LABOR FORCE
3.7%	5,105,044	195,211	5,300,255
March 2025	March 2025	March 2025	March 2025

Example: Alamance County

General Stats from top:

- Local Area
Unemployment
Statistics (LAUS)
- Quarterly Census of
Employment and
Wages (QCEW)

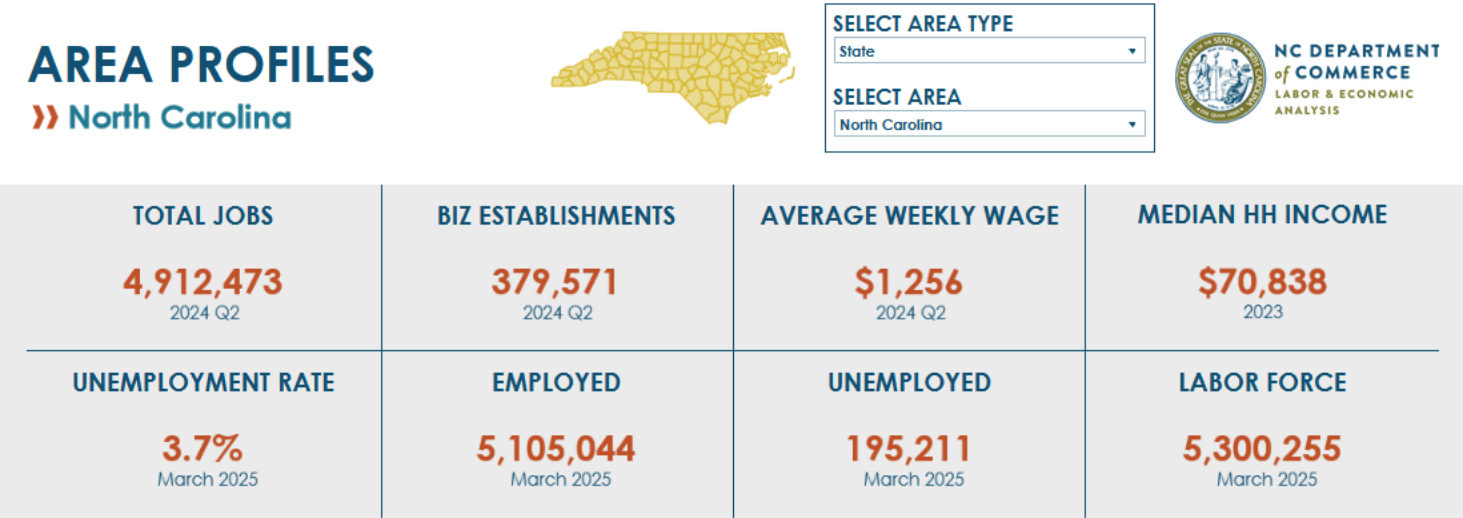

Example: Alamance County

Stats from QCEW:

- Trends in employment
- Break down by Industry
- Average Weekly Wages

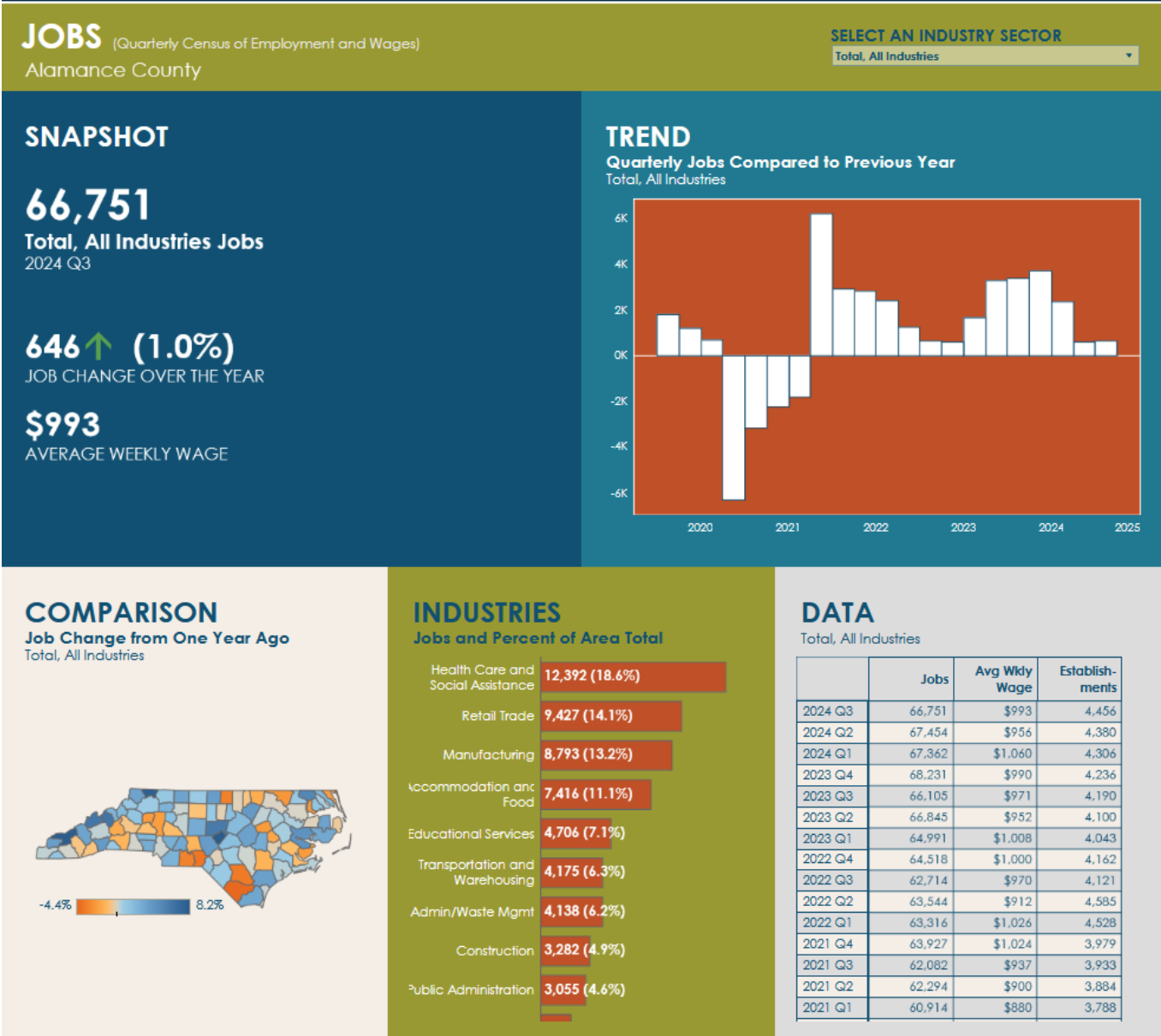

Example: Alamance County

Stats from LAUS:

- Trends in labor force size
- Comparison in Unemployment Rates

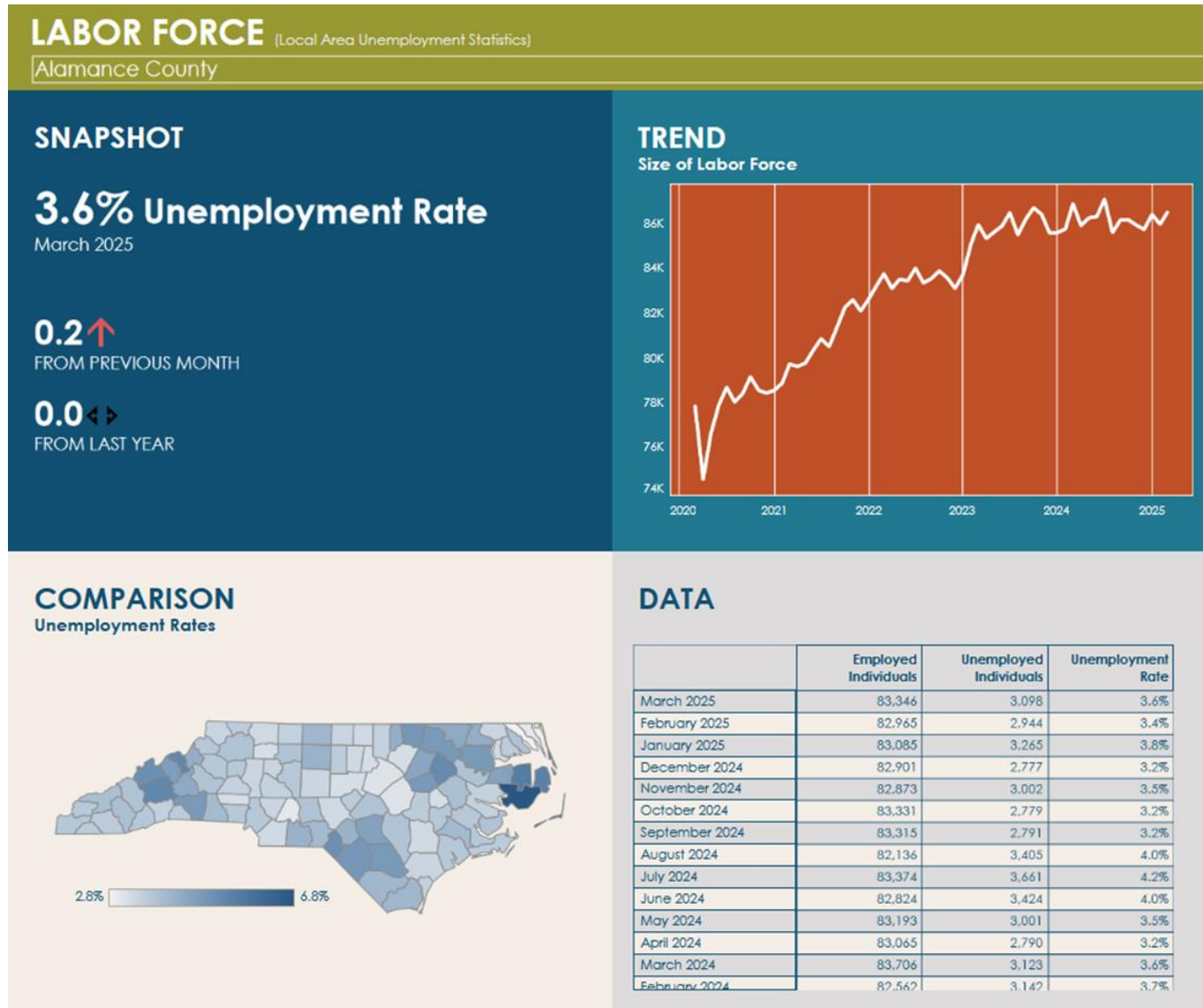

Example: Alamance County

Stats from NC Office of State Management:

- Population Estimates and Breakdown by Age and Race, Hispanic Ethnicity

and US Census Bureau:

- Education
- Commuting
- Household Income

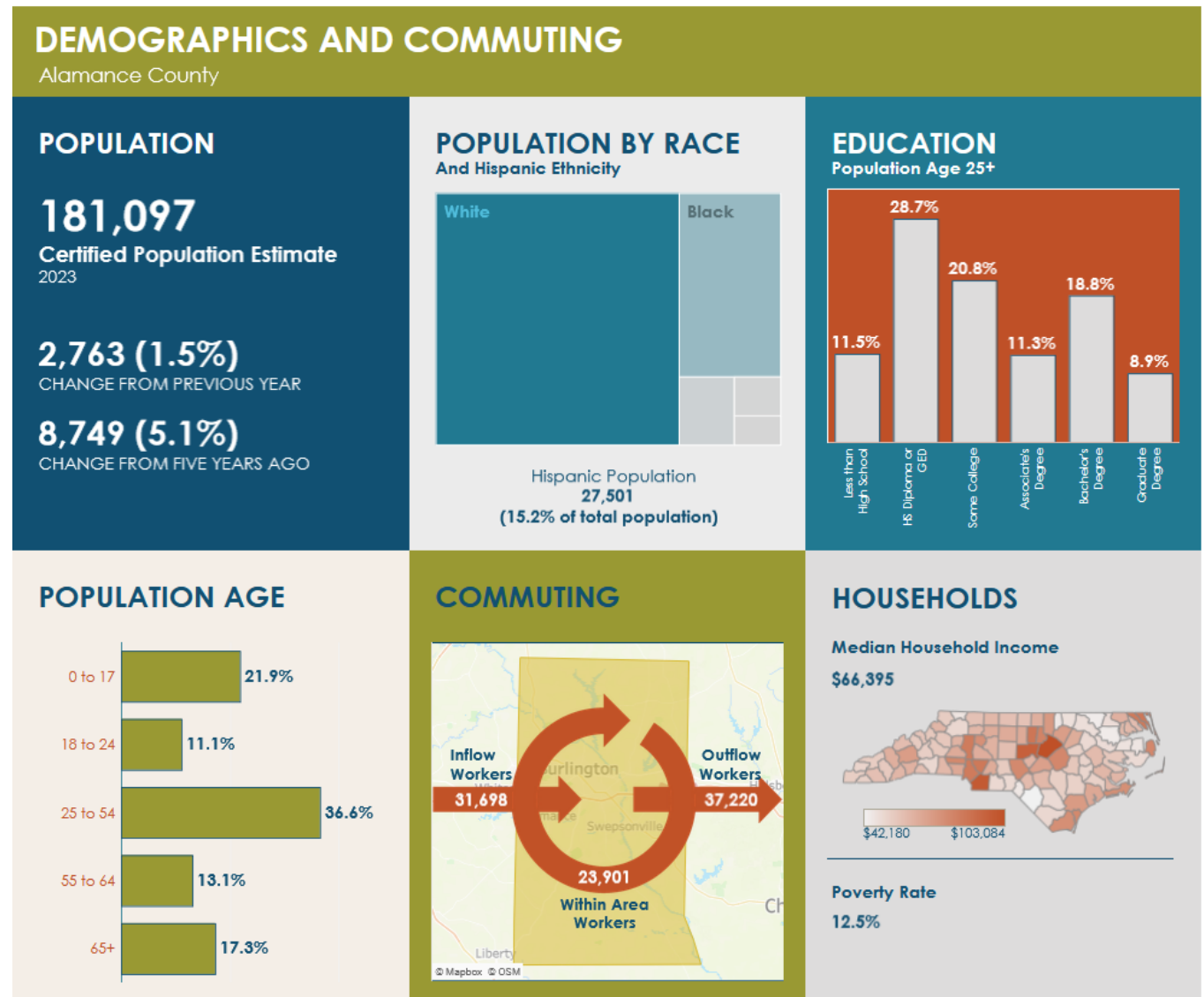

Example: Alamance County

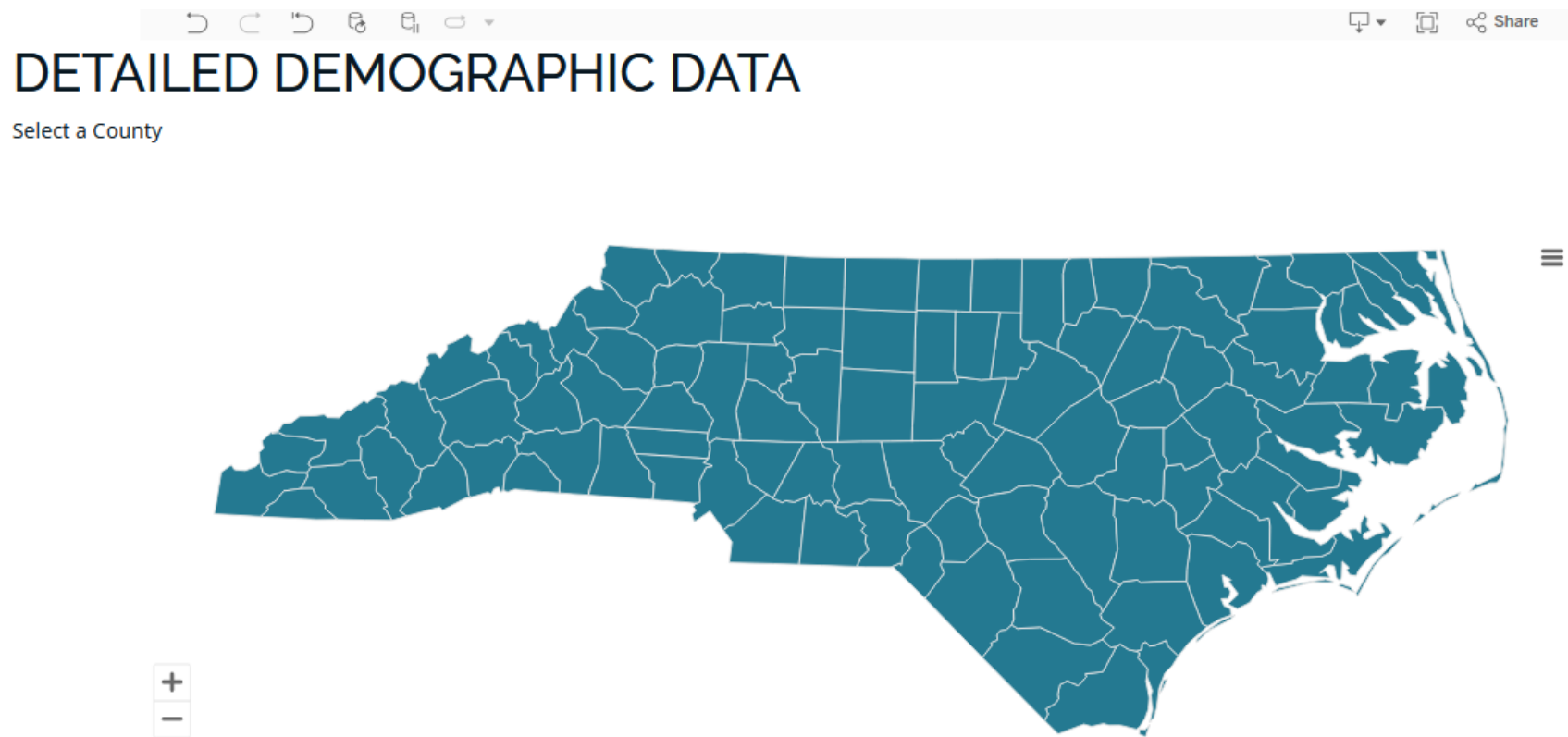

Example: Alamance County

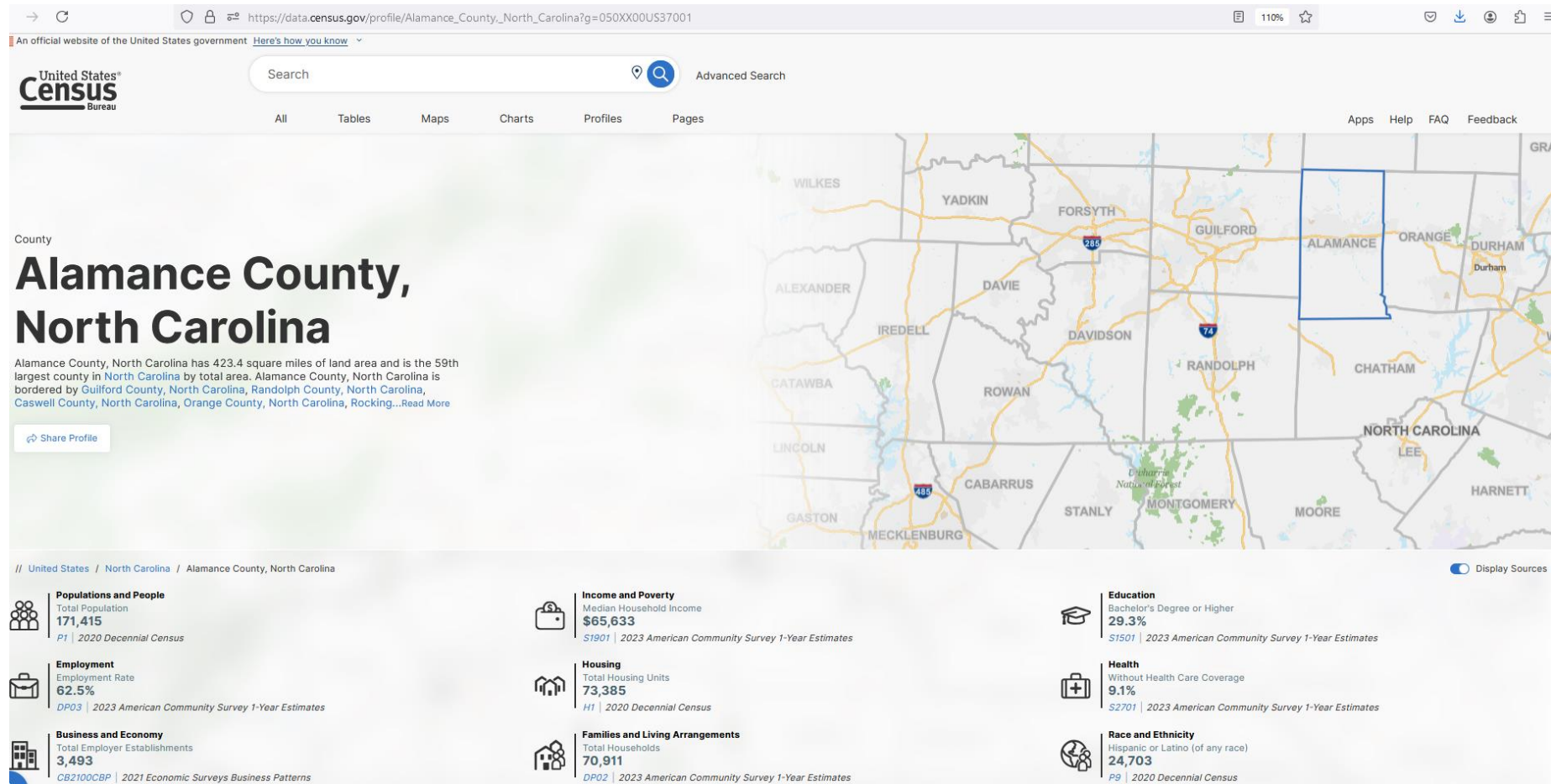

[https://data.census.gov/profile/Alamance County, North Carolina?g=050XX00US37001](https://data.census.gov/profile/Alamance%20County,%20North%20Carolina?g=050XX00US37001)

Questions?

Thank You!



Jamie Vaughn

jamie.vaughn@commerce.nc.gov

Jeff Rosenthal

jeff.rosenthal@commerce.nc.gov